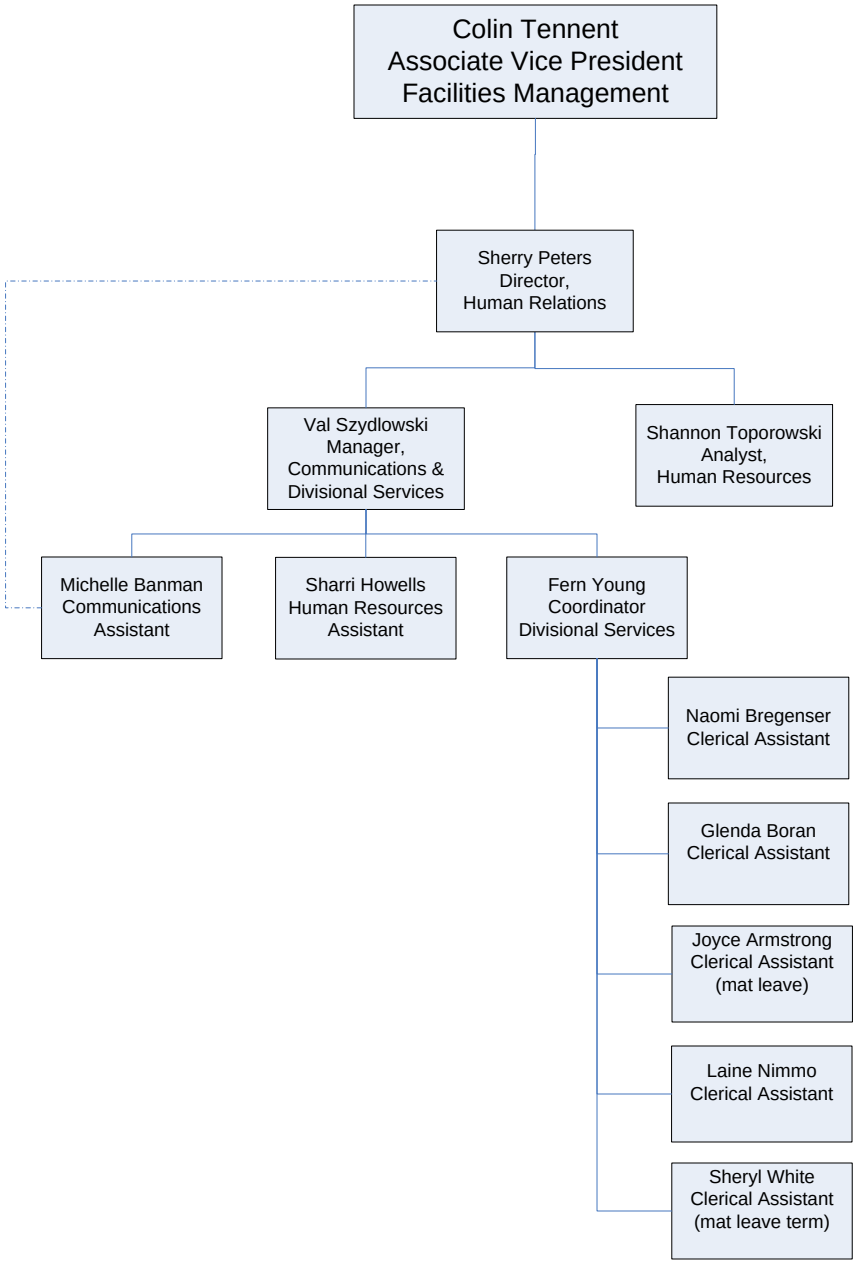Facilities Management Division
Human Relations
January 3, 2012